rinne
Sustainability • Innovation • Inclusion

iFLACT

Reimagine Access to Ethical Financing

Islamic Finance Is a $6.3 Trillion Cornerstone of the Global Ethical Finance Movement

2 Billion

Muslims in the world (and growing)

USD $6.3T

Current size of Islamic Finance

10-13%

Y-o-Y Growth in Islamic Finance

$50+ Trillion

Global ESG & Ethical investing capital (and rising)

Copyright © 2016-2025 Rinne Technologies Sdn. Bhd. All rights reserved.

rinne

Conventional vs Islamic Financing

Conventional finance makes money from money -
Islamic finance makes money from real trade and shared risk.

Conventional Finance

- Money itself can earn money
- Interest is the foundation (loans earn interest)
- Profit from: Interest, fees, penalties
- Lender ↔ Borrower relationship
- Funding: Loan + interest

Islamic Finance

- Money **must be linked to real economic activity**
- Interest is prohibited
- Profit from: Trade, rent, or profit-sharing
- Buyer–Seller / Partner / Lessor–Lessee
- Funding: **Murabaha** (cost-plus sale), **Ijarah** (leasing)

Murabaha

Cost-plus sale/trade model for transparent asset-backed transactions

Ijarah

Leasing arrangements compliant with Shariah principles

Musharakah

Partnership-based financing with shared risk and reward

iFlact

iFlact is a **SaaS orchestration and infrastructure platform** transforming **Shariah-compliant and conventional financing**.

Digitizes and automates asset-based financing workflows, compliance, and risk controls—enabling financial institutions to design, execute, and scale financing products efficiently without acting as a lender or marketplace.

rinne

The Problem

Islamic Finance – Complex, Costly, Exclusionary

Lack of access to banks due to **geographic proximity or credit scoring**

Borrowers often excluded due to limited data or credit history

86%

of muslims lack access

Trillions in ethical funding demand left unserved

Lending process complexity - market lacks legal compliance expertise

No tech stack for lenders without banking infra

Limited Shariah-compliant **product offerings**

Copyright © 2016-2025 Rinne Technologies Sdn. Bhd. All rights reserved.

The Opportunity

Conventional finance can finally participate

X Shariah experts or costly infrastructure

Stickiness : **45%** of consumers in MENA would switch to Shariah-compliant finance, even if it costs more

Local lenders, fintechs, microfinance, and licensed brokers can **now offer ethical/Islamic products**

Ethical finance is a global opportunity — millions, Muslim and non-Muslim alike, seek fair and transparent access to capital.

Ripple + iFLACT → **first mover advantage**: make Islamic finance borderless, digital, and compliant

Copyright © 2016-2025 Rinne Technologies Sdn. Bhd. All rights reserved.

rinne

Digitally-Inclusive Ecosystem

One SaaS platform

Automated Shariah compliance by design

Plug & Play

Blockchain-based trust layer (XRPL)

Copyright © 2016-2025 Rinne Technologies Sdn. Bhd. All rights reserved.

rinne

Introducing Rinne iFLACT ™

Institutional-Grade Asset-Backed Finance Orchestration

A neutral infrastructure layer enabling banks, investors, and financing companies to deploy asset-backed and Shariah-compliant financing at scale

Built for modern Islamic finance: a lender-owned platform to launch and manage financing products, across fiat and crypto ecosystems

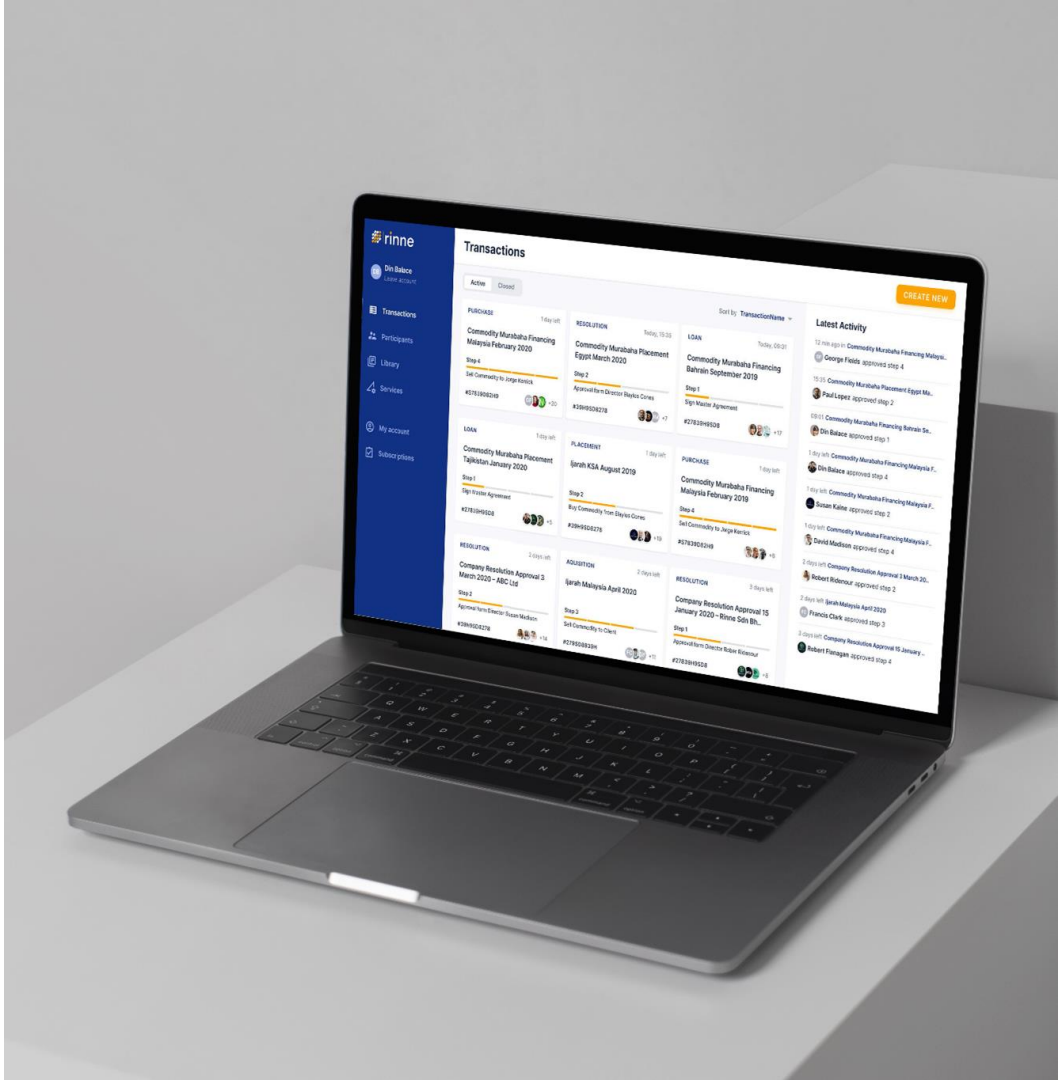

Copyright © 2016-2025 Rinne Technologies Sdn. Bhd. All rights reserved.

LAUNCH YOUR OWN SHARIAH FINANCING PRODUCT

Own the product. Control the process. Serve the un(der)served.

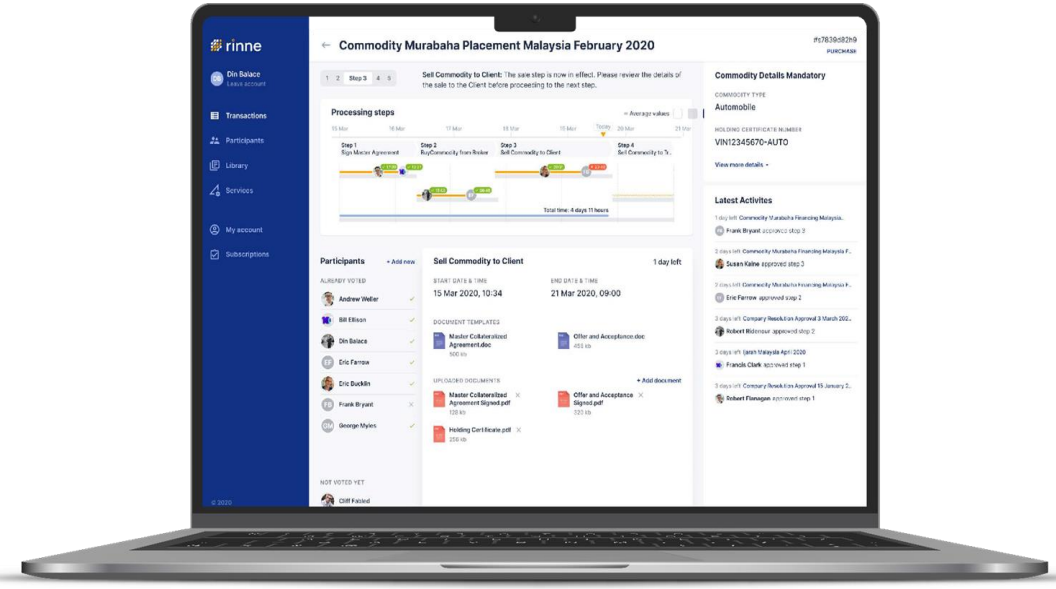

End-to-end orchestration of Islamic financing transactions

Track participants, contracts, commodity data, workflow stages, disbursement and repayments — all in one system.

Payments: fiat and crypto

AI-powered psychometric risk scoring

Unlock access for underserved, thin-file, and informal borrowers with alternative credit insights.

Closed-loop financing ecosystem

Connects lenders, borrowers, brokers, and advisors — no need to rely on external marketplaces.

Copyright © 2016-2025 Rinne Technologies Sdn. Bhd. All rights reserved.

rinne | Users of the iFLACT platform

Platform Users

User Category	Examples	Why They Use iFlact
Japanese Banks	Mizuho Financial Group, Sumitomo Mitsui Banking Corporation	Launch asset-backed & Islamic financing pilots without changing core banking systems
Regional & International Banks	ASEAN, MENA, Europe	Expand cross-border financing and trade products with lower operational friction
Islamic Financing Companies	Non-bank Islamic lenders	Scale Murabaha / Wakalah / Mudarabah without building custom infrastructure
Licensed Moneylenders & Cooperatives	Country-specific licensed entities	Operate compliance-grade financing for SMEs and individuals
Institutional Investors	Funds, family offices, DFIs	Deploy capital into transparent, asset-backed structures

End Users

Client Segment	Typical Use
Mainstream SMEs	Equipment, inventory, working capital
Corporates	Asset-backed procurement & trade
Cross-Border Traders	Import/export financing
Underserved SMEs & Gig Workers	Income-based, asset-linked financing

Copyright © 2016-2025 Rinne Technologies Sdn. Bhd. All rights reserved.

rinne | iFLACT vs Loan Marketplaces & Digital Lenders

We don’t sell loans.

We provide the infrastructure that allows **any institution to run complex, compliant, asset-based financing at scale**.

Dimension	Marketplaces	Digital Lenders	Core Banking	iFlact Platform
Owns financial products	❌	✅	❌	❌
Resells products	✅	❌	❌	❌
Multi-lender support	❌	❌	⚠️	✅
Shariah logic built-in	⚠️	⚠️	❌	✅
Asset-based orchestration	❌	❌	❌	✅
Non-custodial	❌	❌	❌	✅
Cross-border ready	❌	⚠️	❌	✅
Blockchain anchoring	❌	❌	❌	✅
Capital required to scale	Low	Very High	High	**Low**

Copyright © 2016-2025 Rinne Technologies Sdn. Bhd. All rights reserved.

System High Level Architecture

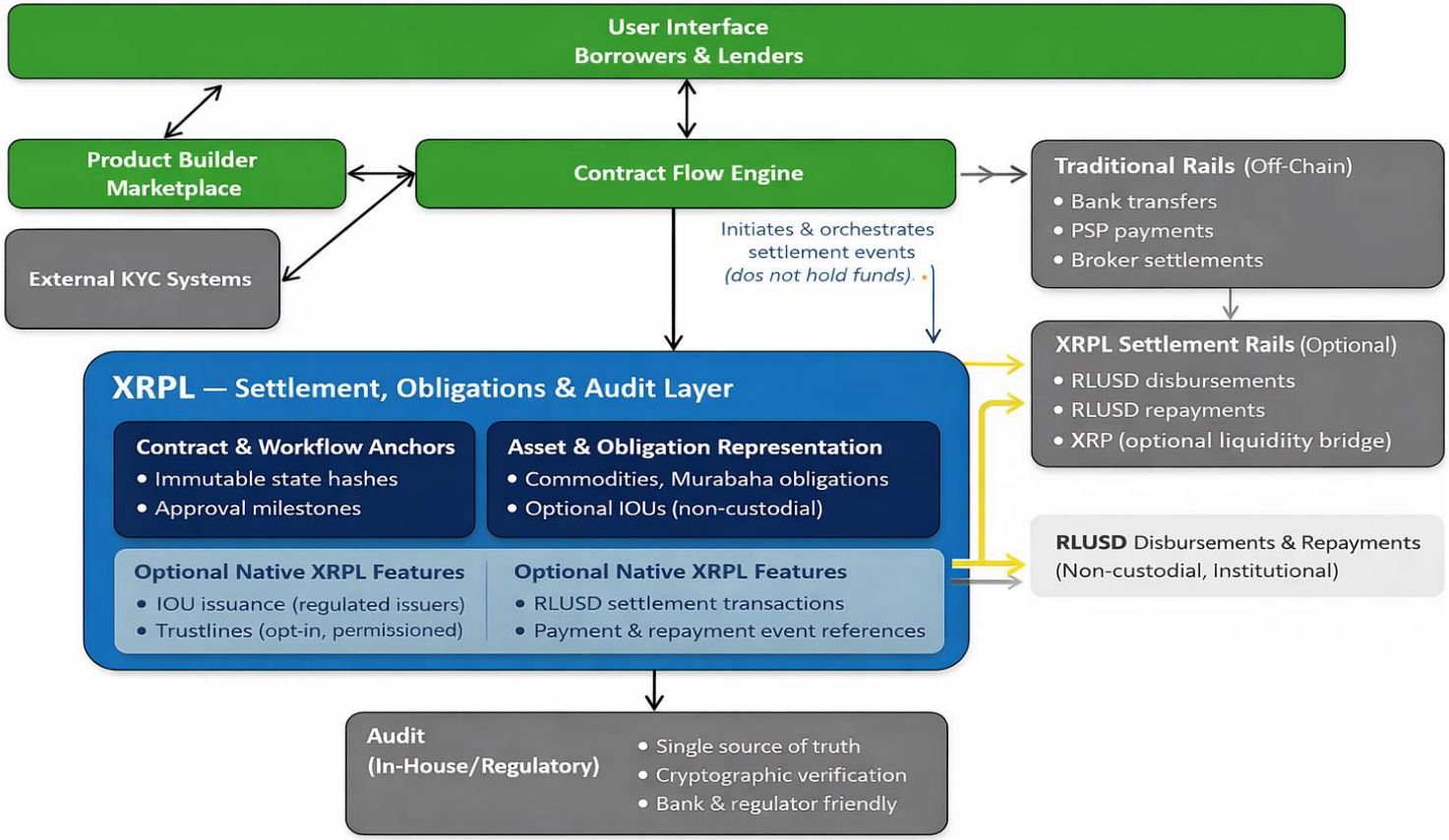

Copyright © 2L20-2020 Knvitne Technotagses Sba. All rights reserved.

System High Level Modular Diagram

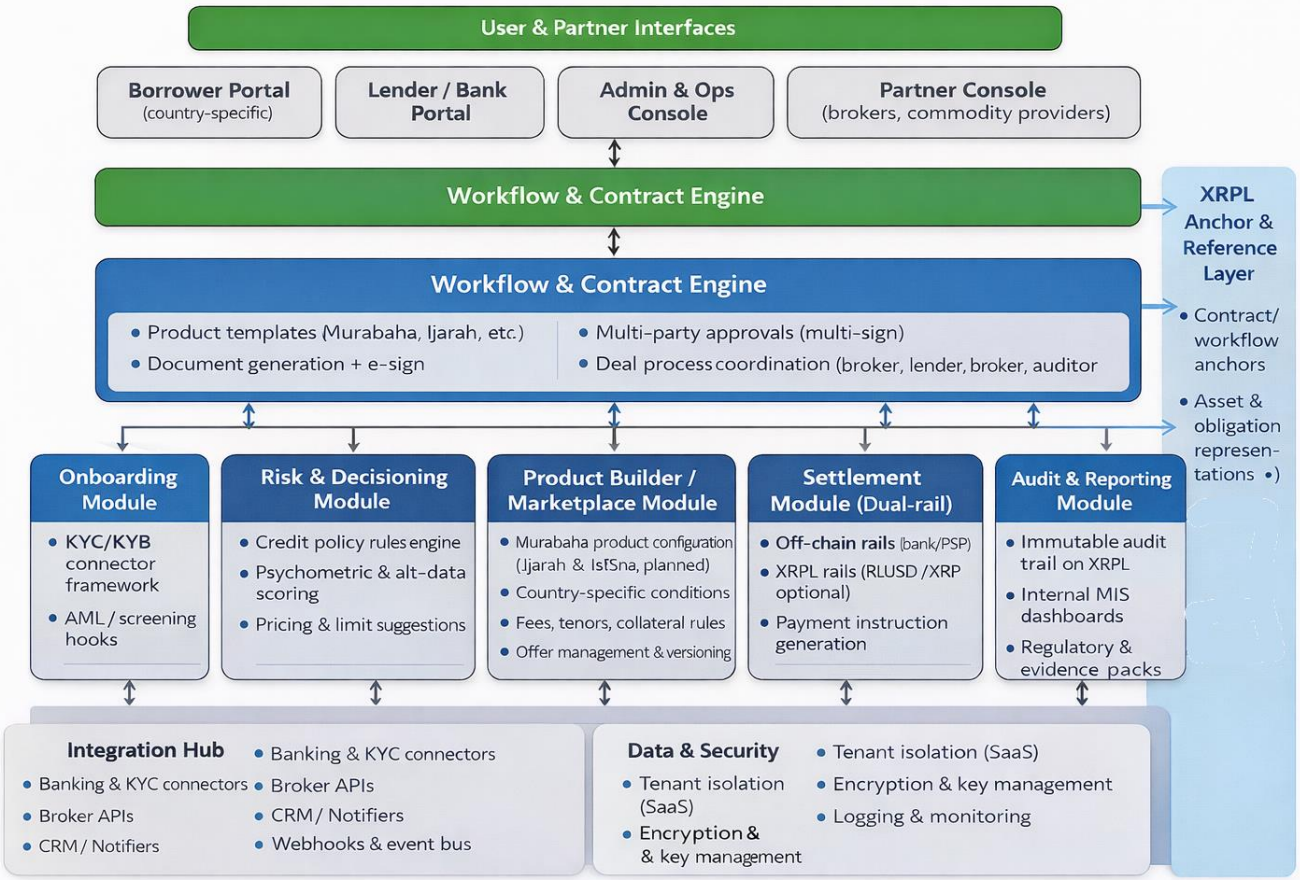

XRPL as Trusted Backbone

XRPL Backbone - No custody, no regulatory burden – fast market entry

IOU registration & Trustline creation (optional)

Contract anchoring

Asset and payment tracking (optional)

User wallets: non-custodial

Stablecoin-based disbursement & repayments, XRP optionally in the background for liquidity / FX

Ripple can power the next generation of on-chain Shariah-compliant financial products

Copyright © 2016-2025 Rinne Technologies Sdn. Bhd. All rights reserved.

rinne

Target Market Analysis

Region	Country	Rationale	XRPL Status / XRP Use	Shariah-Sensitive Market	Regulatory Suitability
Southeast Asia	MY Malaysia	HQ location; Shariah-compliance central; strong Islamic finance framework	✅ XRPL-friendly	✅ High	✅ Supportive
	ID Indonesia	Large Muslim population; high MSME demand; fintech sandbox active	✅ Cautiously open	✅ Very high	⚠️ Need local partner
	BN Brunei	Islamic finance hub; small but digitally connected	✅ Accepts XRP	✅ High	✅ Clear compliance
South Asia	PK Pakistan	Huge underbanked market; Islamic finance growing	⚠️ XRP uncertain	✅ High	⚠️ Local license likely
GCC	AE UAE	Blockchain-positive; Islamic fintech hub (Dubai, Abu Dhabi)	✅ XRP accepted	✅ High	✅ Fintech sandboxes
	SA Saudi Arabia	Large Islamic market; central for expansion	⚠️ XRP under scrutiny	✅ Very high	⚠️ Tightly regulated
	QA Qatar	Wealthy market; Islamic banking dominant	❌ XRP restricted	✅ High	❌ Not feasible
Central Asia	KZ Kazakhstan	Fintech pilot zones; Islamic banking emerging	✅ Open to XRPL	✅ Growing	✅ Friendly to pilots
	UZ Uzbekistan	Regulatory openness to new fintech models	✅ XRP tolerated	✅ Growing	✅ Light sandboxing
North Africa	MA Morocco	Islamic finance state-backed; digitization focus	✅ Accepts XRP	✅ Moderate	✅ Open to pilots
	TN Tunisia	Active central bank in fintech; innovation-focused	✅ Open	✅ Moderate	✅ Early-stage sandbox
West Africa	NG Nigeria	High fintech adoption; Islamic finance pockets	✅ XRP used	✅ Some regions	⚠️ Volatile regulation
Others	TR Turkey	Muslim-majority; crypto-active	✅ XRP used	✅ Moderate	✅ Open to solutions
	JP Japan	Co-HQ; blockchain advanced; not a Shariah market, but tech partner	✅ XRPL-friendly	❌ Not primary target	✅ Strategic partner

Copyright © 2016-2025 Rinne Technologies Sdn. Bhd

rinne | Serviceable Obtainable Market

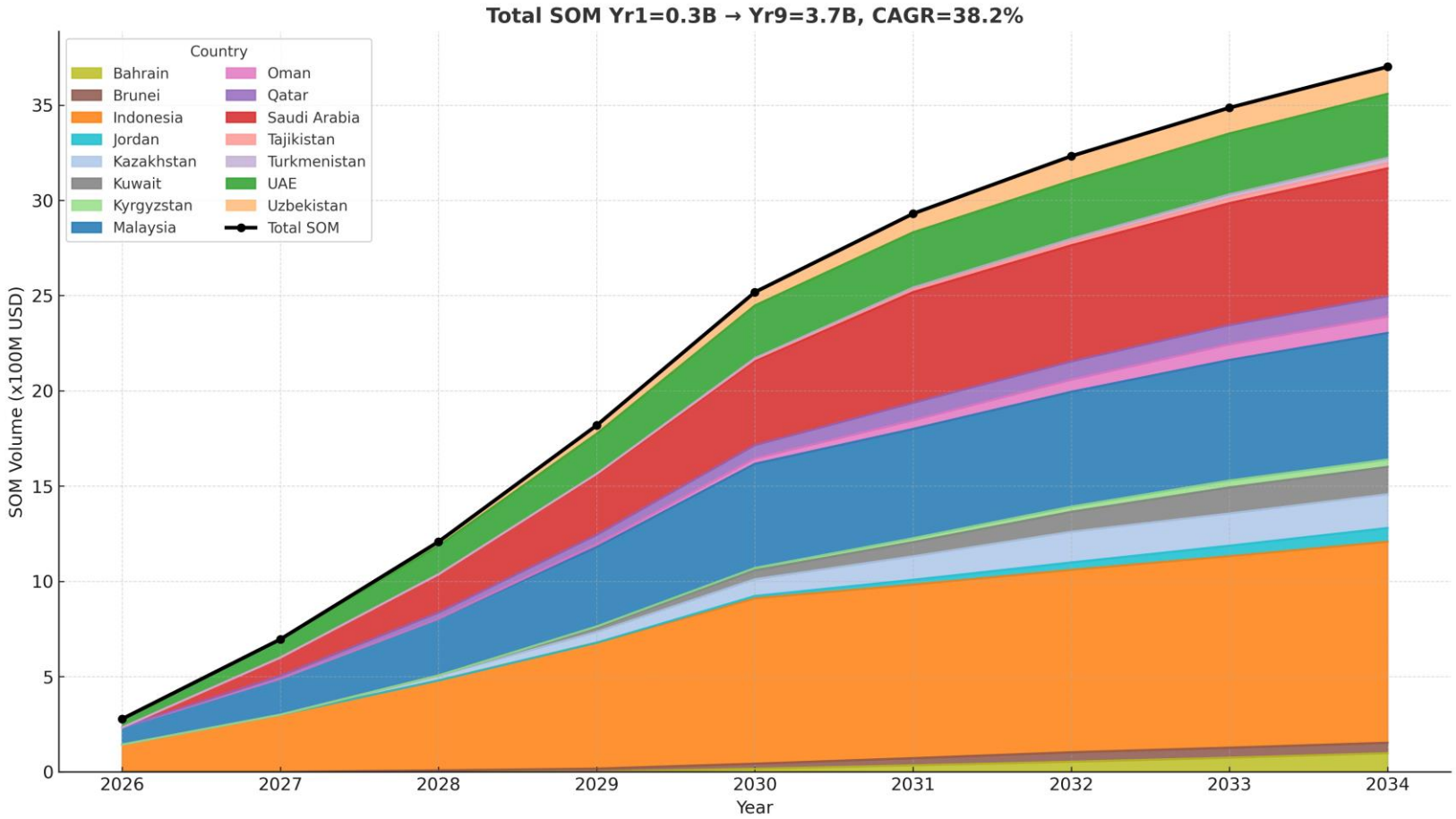

rinne | Business Model

Tiered,
subscription- based
pricing.

Listing fee,
processing fee – tiered,
based on amount
and custom-packages

Financing Companies
Listing Fee:
US $800 - US $2,500/mo
(less for small financing companies)

Processing fee: **0.5-1%**

Premier customers
whitelabel - create their own
on-chain Shariah product

Traders
US $100/mo

Borrowers
(individuals /MSME-s).

Freemium++
(service tier-based)

Copyright © 2016-2025 Rinne Technologies Sdn. Bhd. All rights reserved.

Initial ask: $150k (for Ripple grant only)

Fully directed toward milestone-driven development and compliance, accelerating XRPL adoption in ethical finance markets.

USAGE

Product Development & Integrations
Core - XRPL anchoring - risk engine – commodity reg

Compliance & Audit Readiness
Legal reviews- Shariah/compliance

XRPL Infrastructure & Technical Guidance
Dev/infra support - hosted node access - validator endpoints,

Ecosystem Adoption Milestones
Pilots with lenders, contract anchoring targets, XRPL txn growth.

WHAT RIPPLE GAINS

Real-world utility in ethical financing

First Islamic-compliant lending system using XRPL

Proof-of-concept for trustline-based finance flows

New market segment: APAC + Muslim-majority nations

Copyright © 2016-2025 Rinne Technologies Sdn. Bhd. All rights reserved.

rinne

Leadership Team

YUKI AIZAWA
Co-Founder
& CO-CEO
RINNE Group

ERNO KISS
Co-Founder
& CO-CEO
RINNE Group

BALINT JUHASZ
Chief Technology
Officer
RINNE Group

REBECCA TAKADA
Chief Marketing Officer

RINNE Group

TSUTOMU YUMOTO
CEO

RINNE Japan

Over a century of combined leadership experience in financial services, joint global & regional technology projects, and international expansion throughout Europe, ASEAN, Middle-East, and North America.

Copyright © 2016-2025 Rinne Technologies Sdn. Bhd. All rights reserved.

rinne

Sustainability • Innovation • Inclusion

www.rinne.tech

Offices:

Japan - Rinne Japan Corporation

15-10, Nanpeidai, 3360032 - Shibuya,Tokyo, Japan

Malaysia - Rinne Technologies and Consulting Sdn Bhd

No 108 Jalan Desa Seputeh 1, 58000 Kuala Lumpur

MALAYSIA DIGITAL

Please email any enquiries to:

info@rinne.tech *or* inquiries@rinne.tech

or call:

Ms Yuki Aizawa, Founder

+81 80 7242 3338 (Japan)
+60 12 621 3881 (Malaysia)